FREE
GREAT OYSTER BAY
Community News
8th December 2015 Issue 49 Year 13

SWANSEA COUNTRY FAIR UPDATE HOSTED BY SWANSEA PRIMARY SCHOOL

On behalf of the Swansea Country Fair committee (Jennie Amos, Melissa Quinn, Beth Rowlings, Anne Breadmore and Olivia Ford) we would like to say once again thankyou to all those that supported this event!

Isolated Children & Parents Association Cheesecake Stall With the Mice Visitors

The pupils' artistic talents on display

The Swansea Country Fair is in its third year, since taking over from the Cranbrook Country Fair ladies.

To organise such an event takes many hours of preparation and planning.

The Swansea Country Fair is hosted by Swansea Primary School and all funds that are raised from the Swansea Country Fair are now donated back to Swansea Primary School.

The committee will be purchasing a very much needed piece of IT equipment for the school, a smart board. This smartboard will enhance our great Music Program, be available to Community members when hiring our Swan Hall and also to be able to be part of our monthly assemblies. It has taken the committee over 3 years to gather the funds and we are now able to purchase the smartboard, valued at $5021.50 for 2016.

The Calico Bag Store

Mickey is the one not wearing pink

The Swansea Country Fair is a great place for our local school students to be able to showcase their work, create items to sell and develop an understanding of profit and loss in student enterprises, and enjoy a day out in a family- friendly environment. The Swansea Country Fair raised from the gate and stall hire $3643.80, the expenditure on entertainment etc. was $1568.40, leaving a balance of $2075.40 profit.

A special mention of thanks to our Swansea/Bicheno Community Bank, who manned on the gate on the day. The school stalls and school raffle raised $1796.80. This is a great success with bag sales, lucky dips, school raffle and a second hand book stall. Well done to all those students that helped out on the day. Thank you once again to all our community members and visitors who came along and supported another successful fair! *Regards, Swansea Country Fair Committee*

Once again Mickey is not in approved uniform

Community Diary

Date	Event	Location, time and contact details
Wednesdays	Music & Meditation	3 pm All Saints Church all welcome 6257 8755
Thursdays	Learn Christmas Carols	3 pm All Saints Church contact Jennifer 6257 8755
Tues 8 Dec	Swansea Probus Club Inc.	10 am Monthly meeting and BBQ Swansea Golf Club. New members welcome. Bill Fry (Sec) 0411 203 223
Thur 10 Dec	Swansea Garden Club Christmas Lunch	12 for 12.30 pm at the Barkmill Tavern Linda Camus (Sec) 6257 8855
Thur 10 Dec	Swansea Probus Annual Dinner	7 pm for 7.30 pm Barkmill. Please advise numbers and menu choices to Paul Broadbent before 1st December
Sat 12 Dec	Swansea Community Market	10 am - 1 pm Swansea Town Hall Nic 0419 324 701
Sat 12 Dec	Glamorgan Spring Bay Historical Society	10 am to 2 pm Publication Launch of "Some of my Bush Friends" by Louisa Anne Meredith will take place at "Malunnah" 5 Prosser River Road Orford.
Fri 18 Dec	Freycinet Marine Rescue	Terry Charlton Room Boat Shed New members welcome Bill Fry, Admin Officer: 0400 329 973
Sat 19 Dec	ECCAI Christmas Party and Talk	2:30 pm at "Kennedia", 13 Kennedia Place, Swansea.
Sun 20 Dec	Carols @ Cranbrook	3 pm Gala Kirk All welcome.
Fri 25 Dec	Christmas Day Service	9.30 at Gala Kirk. All welcome

Community Diary brought to you by Swansea Chamber of Commerce & Tourism "Swansea RSL and Ex-Servicemen's Club"

Newsletter Team

Editor: Bill Fry
Advertising Coordinator: Jenny Whittaker
Advertising, Stories & Copy Deadline: strictly 12 noon Friday
Advertisements costing $20 or less must be paid in cash at the Centre before publication
Phone: 6257 8806 Fax: 6257 8053 Postal Address: P.O. Box 308 Swansea 7190
Email: gobcnews@gmail.com—articles, letters and photographs welcome!
Website: www.gobcnews.weebly.com
Facebook: www.facebook.com/greatoysterbaycommunitynews Printed by Swansea Online Access Centre
Opening hours: Monday to Friday 10 am - 3 pm; Public Holidays by prior arrangement
We shall be closing at 3 pm Friday 18th December 2015 and reopening at 10 am Monday 3rd January.
If you need urgent computer facilities, please call Bill Fry 0411 203 223

Meals on Wheels

Date	Name
Wed 9 Dec	J & C Johnston
Thu 10 Dec	B & B Digney
Fri 11 Dec	M & K Mason
Mon 14 Dec	T Gray & J Cotton
Tues 15 Dec	D & C Busittil

Disclaimer: The Editorial team reserves the right to print any material which is designed to benefit or be of interest to the local community. Consequently, all views or opinions expressed in material published are solely those of the writer of that material and do not necessarily reflect the view or opinions of any persons associated with Great Oyster Bay Community News, the Swansea Online Access Centre or Linc Tasmania. The editorial team also reserves the right to edit or refuse to publish any material that may be deemed damaging, misleading or detrimental to our organisation or community. Please refer to our Editorial and Advertising policies which are located on our website www.gobcnews.weebly.com

Swansea Weather

www.bom.gov.au/australia/meteye

	Mon. 7 Dec	Tue. 8 Dec	Wed. 9 Dec	Thu. 10 Dec	Fri. 11 Dec	Sat. 12 Dec	Sun. 13 Dec
	Possible morning drizzle.	Humid. Rain.	Mostly sunny.	Sunny.	Shower or two.	Mostly sunny.	Partly cloudy.
Max. Temperature	20 °C	24 °C	26 °C	22 °C	23 °C	21 °C	24 °C
Min. Temperature		12 °C	14 °C	10 °C	12 °C	8 °C	9 °C

Community Notices

Care until release of orphaned wildlife including Wombats, Eastern Grey kangaroos (Foresters), Bennetts & Pademelon wallabies & Tasmanian Devil rescue. Phone Marcia at Bayview Bush Babies 0448 714 419.

For advice or care of birds phone Sherryl Lyn on 0427 796 096.

Collection of **bee swarms**, please phone Marcia on 0448 714 419. Please phone pest control for wasps.

Easy Relaxation for Mind and Body Every Thursday in Orford 1pm at the Orford Community Hall. Contact Nadine Ozols, Program Coordinator, 6257 9126 orrphs1.mayshaw@iwwt.com.au.

Swansea Branch CWA meets 2nd Wednesday of the month. New members always welcome. Craft days alternate months. Contact 6257 8947 for details.

Spring Bay Walkers have a regular walking calendar of many interesting local walks. Contact Cath Willmot on 6257 1096.

Qigong 9.15 am and exercise class 11.15 am both Monday at Swansea Golf Club until further notice.

Cranbrook Craft Group Every Wednesday 10.30 am at Cranbrook Hall. Cranbrook Contact Edith 6257 8116

Swansea Community Garden meets on the first Saturday of the month. Contact Cynthia on 6256 4738.

Haphazards Art Group 10.30 - 3 fortnightly meeting All Saints Church Hall Nora 6257 8407

Your local SES is looking for volunteers. If you are interested, want to know more or just want to come and have a look. Your local unit is also on the hunt for your old unwanted vehicles, if you have got one that you would like to donate to the unit for training purposes, please let us know, we can even arrange pickup. Contact us at swanseases@gmail.com or ring Kelvin on 0418 376 129

Reptile Rescue Tasmania supported by Glamorgan Spring Bay Council provides a safe snake relocation service throughout the municipality. Phone Bruce Press on 0400 502 403.

The Swansea Social Croquet and Boules 11 am— 2 pm Fridays. for details and venue information please phone Deirdre Monk 6257 8584

Music and Meditation 3 pm Wednesdays All Saints Church. A cuppa will be supplied after the session in the church hall. All welcome 6257 8755

The Anglican Parish of Swansea The Reverend Trevor Smith is available for appointments and conversations of any kind on Wednesdays and Fridays. Please give him a call on 0414 416 935.

Swansea Probus Club 10 am 8 December Monthly meeting and BBQ Swansea Golf Club. New members welcome. Bill Fry (Sec) 0411 203 223

Swansea Garden Club Christmas lunch. 12 for 12.30 10th December, Bark Mill Tavern Linda Camus (sec) 6257 8855

Swansea Probus Club 7 pm for 7.30 pm 10 December Annual Dinner Barkmill Bakery & Tavern.

Swansea Community Market supported by Barkmill Bakery & Tavern second Saturday of the month at Swansea Town Hall 10 am - 1 pm Next month's market is on 12 Dec, Nic 0419 324 701

The Glamorgan Spring Bay Historical Society 10 am till 2 pm Sat 12 Dec the launch of our new Publication of "Some of my Bush Friends" by Louisa Anne Meredith will take place at "Malunnah" 5 Prosser River Road Orford. Food and drinks will be available to purchase. There will be stalls from local community groups, and of course the book will be available for purchase.

Freycinet Volunteer Marine Rescue 7 pm 18 December Terry Charlton Room Boat Shed New members welcome Bill Fry, Admin Officer: 0400 329 973 www.freycinetvmr.com

STUFIT 7.30 pm 18th December Swansea Town Hall All welcome For more information phone Steve 0438 600 047

ECCAI invites you to the 5th Annual Christmas Party preceded by "Stitches, Dovetails and a Passion for Design" an illustrated talk by Pia Bartlett at 2:30 pm on Saturday 19th December at "Kennedia", 13 Kennedia Place, Swansea. All welcome, free entry for ECCAI members or a donation from non members.

Gala Kirk 3 pm 20th December Carols at Cranbrook . All welcome

Gala Kirk Christmas Day Service 9.30 at Gala Kirk. All welcome.

Swansea Primary School Raffle
1st Laurinda Bond
2nd Janelle Hall
3rd Chris Hall
4th Melling Family
The raffle raised $710.05 Thank you to Gwen Bryan and Narelle Wright for selling tickets.
Thank you to all those that supported this great raffle.

the swansea pharmacy

Men's Christmas Ideas

We have many men's gift ideas for you.
Men's fragrances - Tommy, Aramis, Gucci Guilty, Rocawear,
Dolce & Gabbana the one and Hugo Boss
Lynx body gift sets
Hats & Sunglasses
Davinci toiletry set
Boody jocks and socks – Anti bacterial & Anti sweat
Sox & Lox – diabetic friendly
Luci Light – Solar powered, water proof, stays charged for 6 months. Ideal for boats, tents, or in the car
Free gift wrapping
Don't forget to maintain fluids during hot weather and social gatherings.
Hydralyte in a water bottle ideal.

phone 6257 8167

Swansea
Volunteer FIRE Brigade
SANTA
Lolly Run

Come & see the Jolly old Man in the Red suit .
SANTA will be travelling with the Local fire brigade around Swansea
6PM ONWARDS

CHRISTMAS EVE

5th Annual Christmas Party and Talk

East Coast Community Arts Initiative invites you to
"Stitches, Dovetails and A Passion for Design"
an illustrated talk by Pia Bartlett
at 2:30 PM on Saturday 19th December at "Kennedia", 13 Kennedia Place, Swansea.

All welcome, free entry for ECCAI members or a donation from non members.

Bear Cottage Crafts

Flowers, Cards, Christmas Gifts, Jewellery, Scarves, Credit Card & Eftpos

Open 7 Days 9-5
18 Franklin Street, Swansea
(03) 6257 8091

info@bearcottagecrafts.com.au

Support your local businesses

East Coast Mowing & Garden

For all your Mowing & Garden care, Yard cleanup, General property maintenance & Rubbish removal

Servicing between Bicheno & Buckland

Competitive rates & Pensioner concessions

Rod & Lainy Byers
0427546170/ 0407858804
Fast & clean like you have never seen!

Swansea State Library has a new phone number 6257 8607.

Swansea Town Ukulele and Folk Instrument Troupe (STUFIT)

Next meeting is 7.30 pm at the Swansea Town Hall on Friday 18th December 2015.

All Welcome.

Call Steve
0438 060 047
for further info.

For Sale

2006 Toyota Corolla 66000 kms 12 months rego
$8,800 ono

6257 8108

GRAVES AUTO REPAIRS
Workshop will be closed from 4 pm Wednesday 23rd December re opening 8 am Tuesday 28th December 2015
Merry Christmas and Happy New Year
thankyou for your continued support
See you in 2016 - Terry & Sue Graves

Suzanne Edginton
Civil Marriage Celebrant
Ph: **0417 540 721**
sedginton@live.com.au
Weddings, Namings
Renewals of Vows
Anywhere you choose

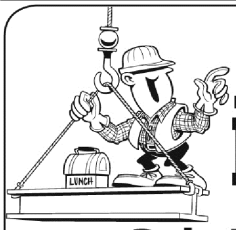

ARNOL PROJECTS

Dale Arnol
0417 332 988
Phone/Fax 6257 8288
41 MARIA STREET SWANSEA

- ✓ Mobile Welding
- ✓ Aluminium-Stainless Steel Structural & General Engineering
- ✓ Stainless Wire Handrails
- ✓ Building Decks & Pergolas
- ✓ Spray Painting Cars & Boats
- ✓ Small Engine Repairs
- ✓ Trailer Repairs
- ✓ Wood Heater Repairs
- ✓ Steel Sold Cut to Length

Qualified Trade Persons
NO JOB TOO BIG OR TOO SMALL

FLOORTECH CARPET CLEANING

- **Carpet & Lounge Suite Cleaning**
- **Turbo Tile & Grout Cleaning**
- **Flood Emergency Callouts**
- **High Pressure Cleaning**
- **Fire & Smoke Damage Cleanup**
- **Mattress Sanitising**
- **Exterior House Cleaning**

Covering Bicheno, Coles Bay, Swansea, Orford and Triabunna areas
Truck Mounted Machine

Mobile 0419 529 253
Home 6344 5808

STEPHEN BRIGGS
Owner/Operator
Box 378 Prospect TAS 7250

Swansea School is wanting a cash register to be donated to the middle class. This will be used for maths using money and working out change. If you have an unwanted cash register that you are prepared to donate please contact the school on 6257 8126

For Sale

"Vaquero" Western Saddle Engraved Leather $200

Phone 6257 8947

Mayumarri Olives

10 Young Street Swansea

Extra Virgin Olive Oil

Available in:
300ml Bottles $15
1 Litre Wine Style Casks $30
4 Litre Wine Style Casks $100

Ideal for Restaurants, Delis, Cafes, Eateries, Christmas Gifts

Available Now
Or at
Swansea Country Fair (School)) 6th December

Swansea Community Market (Town Hall) 12th December

Phone 6257 8096

Email: elizabethhodson@bigpond.com

Down and Back Deliveries

Phone Andy Bishop

0457 711 108

VETERINARY CLINICS IN BICHENO

Dr Jeff Parsons consults in Bicheno every Tuesday afternoon. Please phone
6376 1577 for an appointment or veterinary advice.

Swansea Rainfall For The Last Week

Monday	30th	0.0 mm	Tues	1st	1.8 mm
Wed	2nd	0.0 mm	Thur	3rd	0.0 mm
Friday	4th	0.0 mm	Sat	5th	2.4 mm
Sun	7th	6.2 mm			

Boat Licence Training in Swansea

Adult $160

12 - 16 years $80

(Licence valid until June 2018)

Freycinet Volunteer Marine Rescue

Call 0400 329 973

"Vineyard Seafood Restaurant @ Spring Vale Vineyard"
For Restaurant Enquiries & Group Bookings Requirements. Please Call Don Monk on 0459 581 316

Opening hours till Christmas Wednesdays to Monday noon till 3.30 pm. Christmas function bookings welcome
Bookings essential. Email stay@oldcablestation.com.au
Visit Us & Like Us On Facebook https://www.facebook.com/vineyardseafoodrestaurant

ORDER your SEAFOOD EARLY

FOR a really happy XMAS!

Don't miss out - order your festive season seafood NOW for pick up on the 23rd and 24th Dec.

Prawns - Crayfish - Oysters - Mussels - Fish & Seafood Platters

Place your order today – call 6257 8998 or drop in any day

Open 11am to 8pm (8.30 Fri/Sat.)

Oyster Bay Seafoods - Opposite BP S/stn

fine ELECTRICAL

- ✓ residential, commercial & light industrial
- ✓ electrical installations, additions & repairs
- ✓ data and telephone solutions
- ✓ security installations
- ✓ air conditioning
- ✓ underground cabling
- ✓ audio visual
- ✓ maintenance
- ✓ rewires
- ✓ free quotes

Serving Coles Bay to Orford Regions

9 Bond Street
KINGS MEADOWS TAS 7249

Mobile 0467 294 917
Phone 03 6344 1254
Fax 03 6344 1254
Email alby.fineelectrical@gmail.com

NEED AN ELECTRICIAN?
CALL TODAY: 0467 294 917

LICENCE NO: 1106467

Swansea Paint and Panel

Insurance Repairs Smash Repairs
Spray Painting Detailing
24 hr Claims Assist
4 x 4 Accessories

Under New Management

Call Scott 0497 928 482

36 Franklin Street Swansea

Monday –Friday Open 8 am—4 pm

SWANSEA R.S.L Sub Branch Inc..

Trading Hours
Monday and Tuesday 3 pm-7 pm
Wednesday and Thursday open 3 pm-8 pm
Friday Saturday open 11 am—10 pm
Sunday 11 am—7 pm

Bistro Open Friday and Saturday 5.30 pm - 10 pm
Sunday Roast 12—2 pm

Do not forget Friday night spins and members' draw
Phone: 6257 8188

Sawford Small Engine Mechanic & Repairs
1 Burgess Street Swansea
0403 562 814
Open 8 am till 5 pm Monday-Friday
8 am till 1 pm Saturday
Closed Sunday

For all your lawnmower, chainsaw, brushcutters and motorbike needs. Servicing, blade fitting and more for your ride-on. I have parts, if it isn't in I shall order it. No obligation quotes. Restore old mowers or for parts.
Second hand mowers.

Changed Trading Hours for the Christmas Period

From 1st December, we will be Opening from 8:00 a.m. to 7:00 p.m.
Monday to Saturday And 8:00 a.m. to 5:00 p.m. Sundays
In support of making Christmas a Family Celebration, we will be CLOSED Christmas Day 25th and Boxing Day 26th.

SWANSEA CORNER STORE
ABN 25 786 410 399

2/8 Franklin St. Swansea Tas. 7190

Phone: 03 62578118 Fax: 03 62578118

e-mail: graspin@bigpond.com

Mobile 0417 353807

Jo, Greg and Staff wish you all a Merry Christmas and thank you for being our loyal customers (especially after another truck collision with the shop).

Christmas Trading Hours

Christmas Eve Thursday 24th December 7 am–6 pm

Christmas Day Friday 25th December 8 am–11 am (3 hours only)

Boxing Day Saturday 26th December 7 am–7 pm

And then resuming normal hours 7 am–7 pm 7 days a week.

Check out our FaceBook page IGA Xpres Swansea (Swansea Corner Store)
For weekly new instore promotions and new products.

Christmas Hams are now in store, so come in and order your Christmas Treats from us.

Earn Points on our Loyal Shopper Card

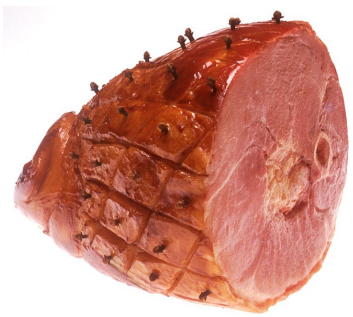

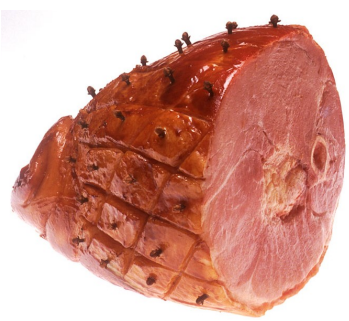

Online in colour every week at www.gobcnews.weebly.com

TASSIELINK TRANSIT

SWANSEA SCHOOL HOLIDAY TIMETABLE ALTERATION FROM SATURDAY 19TH DECEMBER 2015

Passengers please be aware of the following changes to the Swansea School Holiday Timetable commencing Saturday 19th December 2015

Tuesday, Thursday and Saturday - Route 724 Swansea to Hobart

This services will now commence from Swansea at **7.00am**

Swansea 7.00am
Triabunna 7.40am
Orford 7.50am
Buckland 8.05am
Richmond 8.40am
Cambridge 8.50am
Eastlands 9.05am
Brisbane St Terminus 9.20am

Tuesday, Thursday and Saturday – Route 724 Hobart to Swansea

This service will now commence from Brisbane St Terminus at **2.00pm**

Brisbane St Terminus 2.00pm
Macquarie St 2.10pm
Eastlands 2.20pm
Cambridge 2.30pm
Richmond 2.45pm
Buckland 3.20pm
Orford 3.40pm
Triabunna 3.50pm
Swansea 4.30pm

Updated timetables will be available shortly

info@tassielink.com.au
www.tassielink.com.au
PH: 1300 300 520

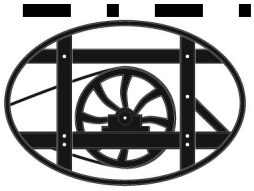

THE BARKMILL TAVERN IS PLEASED TO PRESENT 'THE TWELVE DAYS BEFORE CHRISTMAS'

PURCHASE A RAFFLE TICKET, $2 EACH OR 3 FOR $5 TO ENTER & FROM THE 13TH TO 24TH OF DECEMBER AT 5.30 A DRAW WILL BE HELD FOR THE FOLLOWING:

Day 1	5 Pots	Day 2	10 Pots
Day 3	15 Pots	Day 4	20 Pots
Day 5	25 Pots	Day 6	30 Pots
Day 7	35 Pots	Day 8	40 Pots
Day 9	45 Pots	Day 10	50 Pots
Day 11	55 Pots	Day 12	60 Pots

ALL PROCEEDS FROM THIS RAFFLE WILL BE DONATED TO OUR LOCAL S.E.S.

MERRY CHRISTMAS!!

This Week's Headstone

Patrick Joseph Caulfield

29.01.1936–29.09.2005

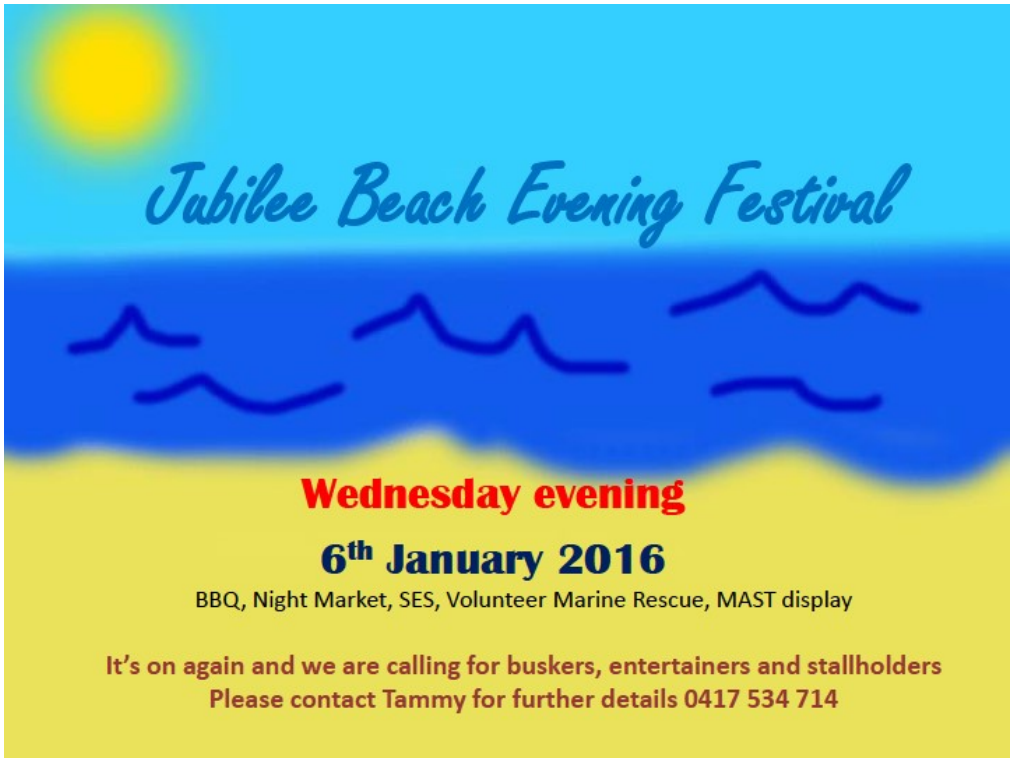

Roberts
real estate
Where you want to be
YOUR LOCAL
REAL ESTATE
EXPERTS
Roberts Real Estate are your local experts.
Our team are experienced locals, based right here on
the East Coast. If you are thinking of buying, selling or
renting, deal with the locals who know.
Thinking property? Think local and contact your
Roberts Real Estate team
People | Property | Solutions
Roberts Real Estate Bicheno | 41A Foster St | T 6375 1495
Paul Whytcross 0428 637 516 | Leigh Mansfield 0417 013 787
Steven Eyles 0400 613 143 | E bicheno@robertsre.com.au
robertsrealestate.com.au
Roberts
real estate

TAVERN

Serving Meals 7 Days a Week

LUNCH : 12noon – 2pm
DINNER : 5.30pm – 8pm

Large selection, Great Value, & Friendly Service
Bookings recommended to avoid disappointment

Delicious Lunch Menu

FROM $16

PIZZA eat in or take-away
noon – 2pm & 5pm – 8pm

BAKERY

OPEN 7 DAYS A WEEK 6am–4pm

HOT BREAKFAST
Served from 7am

Cafe/Bakery eat in or take-away!

House made Breads, Pastries, Cakes,
Slices and the BEST COFFEE!
Fresh, ready to serve & tastes great!

BOTTLESHOP

SAVE SAVE SAVE
GREAT SPECIALS
on Beer, Wine & Spirits
Big Bargain everyday low prices

Phone: 6257 8094

Meals on Wheels

A community service available to anyone who would love a meal delivered to their home, ongoing or temporary. Cost $9.20 for a two course meal

Phone Dorothy 6257 8200 or Pat & Jack 6257 8108

Quotes of the Week

If computers get too powerful, we can organize them into a committee -- that will do them in. *Bradley's Bromide*

Committee--a group of men who individually can do nothing but as a group decide that nothing can be done. *Fred Allen (1894- 1956)*

Notice of Dolphin Sands Ratepayers Association Inc Annual General Meeting

16th January 2016 - 2pm at 798 Dolphin Sands Road, Dolphin Sands

Call for nominations for Officebearers
Afternoon Tea provided • Guest Speakers

May Shaw Health Centre Inc

Excellence, Dignity, Respect and Teamwork

MAY SHAW HOME SERVICES

Welcomes Chris Latter to the Team

Now servicing Bicheno, Coles Bay, Triabunna and Orford

General Garden Maintenance Service

Mowing & edging

Trimming & pruning

Weeding

Planting

Garden waste removal – tip fees paid by client

Shack owners garden maintenance

May Shaw your trusted provider, keeping locals employed

and providing a professional,

reliable service to the people of the Glamorgan/ Spring Bay Community.

$35.00 p/hr

For information & bookings

Please contact

Shirley Raspin on 0419 370 134 or leave a message at

reception on 6257 9100

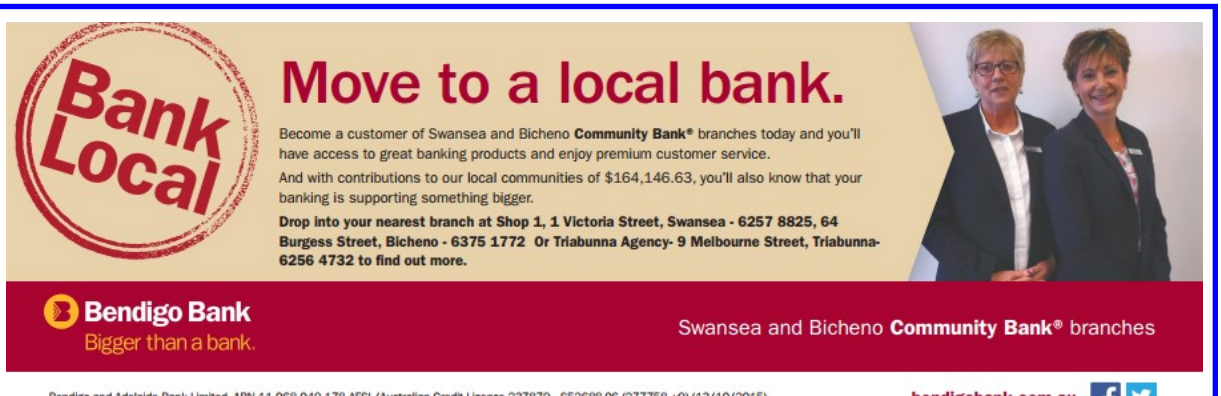

Swansea Online Access Centre

We would like to thank all of the dedicated hard working volunteers and committee members who contribute to the efficient operation of the Centre and this newsletter, and you, our readers, of this newsletter for it's continued success.

Next Edition Tuesday 15th December 2015

This will be the last edition for 2015
2016 editions will be published on Wednesday.

"Word" or "Publisher" Copy by 12 Noon Fridays.

Letters and articles most welcome.

Pictures with articles make for more pleasant reading.

Please send by email to *gobcnews@gmail.com* or drop in to the Swansea Online Access Centre

Monday to Friday 10 am - 3 pm Will open on Public Holidays by prior appointment. The centre is closed from 3 pm 18th December and reopen 10 am 3rd January. Ring Bill for urgent computer access 0411 203 223

Swansea Churches Christmas Service Times:

Carols at Cranbrook:
Sunday 20th December, 3 pm, Gala Kirk Cranbrook.

Combined Churches Community Carols:
Wednesday 23rd December, 7 pm, Swansea Community Hall.

All Saints' Anglican Church: 10 Noyes Street Swansea.
Christmas Day, 11 am.
Sunday 27th December 9 am.

Catholic Church: 21 Victoria Street Swansea

Christmas Day, 10 am
Sunday 27th December, 10 am

St Andrew's Uniting Church: Noyes Street Swansea
Christmas Day, 9 am.

Gala Kirk Cranbrook:
Christmas Day, 9.30 am.

Swansea Online Access Centre Christmas Closure

The Centre will close 3pm 18th December
and
Reopen 10 am 3rd January

If use of computer facilities is required during this break, please ring Bill Fry on 0411 203 223

Next year the newsletter will be published on Wednesday to allow weekend sport results to be reported

All Saints Opportunity Shop

Our sincere thanks again to all who contribute to and purchase from our mini-market. A very successful stall was held on 27th November and we were pleased to see folk relax and chat over a cup of tea and a scone. Our wonderful volunteers continue with their support, which is greatly appreciated.

As the 4th Friday in December will be Christmas Day, we will not hold a stall this month. We look forward to the 4th Friday in January (22nd) 2016.

Please call in, have a chat and a browse. *Mary Arnol Convenor 0409 185 607/6257 8500*

OBH
EXCAVATIONS.
BOB CAT – TIPPERS – 6T EXCAVATOR.

MINI MIX CONCRETE
SUPPLY & FINISH SLABS
AUGERS
THUMB
ROCK BREAKER
LOG SPLITTER
COMPACTOR & MUCH MORE.

OWNER OPERATOR.
25 YEARS EXPERIENCE.

CALL MICK FOR A QUOTE ON
0459 624 624 OR EMAIL
OBH624@BIGPOND.COM
11895 TASMAN HWY,
ROCKY HILLS SWANSEA 7190

SPLASH
You swill it, we'll fill it!
You dump it, we pump it!
✔ Fresh Water Cartage
✔ Septic Services
understanding urgency & emergency
Contact Mick on
0488 77 77 13

Specializing in Restorations,
Houses, Retaining Walls, Stairs,
Garden Features, Paving &
All Types of Stone Work
Compare our work online at
www.ppstonework.com.au
Phone 0409 074 995

ACCOUNTANT & TAX AGENT

Simon P. Clark

Chartered Accountant

"I come to you"

Visiting Swansea the 4th Thursday of each month

For an appointment please call

Ph: 6391 3007

Painter & Wallpaper Hanger

Interior/ Exterior
Houses Units Shops
Roof Restorations
Signwriting
Plastering
All Aspects of the Trade

Pensioner Discount
Steve 0448 747 444
No job too small

KVA Bricklaying & Rendering

Qualified bricklayer with 26 years experience, specialising in all brick, block and rendering projects

Phone Vaughan (Scally) on

0417 102 926

Electrical NRG
Licence Number: 947010
Arc. Licence Number: AU 10099
email: electricalnrg@hotmail.com
website: electricalnrg.com.au

Contact : Darrin Mol
0400 008 038
Now servicing the East Coast
electrical & refrigeration services:
• heatpumps • air conditioning
• electric heating • new mains
• switchboard upgrades • re-wires
• repairs • new houses • renovations
• Accredited Meter Installer

VETERINARY CLINICS IN SWANSEA
Dr. Phillip Holmes will be visiting Swansea from 11 am onwards. 9th & 23rd December
Please phone **6269 2323** for an appointment or veterinary advice.

Slashing of Blocks

Swansea - Bicheno - Coles Bay

Ph: Rodney Breadmore

0418 513 973
or 6257 8434

Richard Lane

OPTOMETRIST

Visiting Bicheno Fri
Call 6375 1455 for appointment

Swansea Sat
Call 6257 8114 for appointment

Insects-R-Gon
PEST CONTROL

Safe and Effective Treatments
for all of your Pest Problems

Chris Green & Craig Andrews

Licensed, Insured & Reliable
6243 9865, 0432 210 004
www.insectsrgon.com.au
email: insectsrgon1@gmail.com

Pest Controller
Leon Dransfield
0407 299 215

Qualified, Licensed, and because I live locally, I can offer follow up treatment if required. For all your creepy crawly pests.

Spiders, Ants, Fleas and Flies etc.

Using environmentally friendly products.

East Coast PEST Management

Puzzle Page

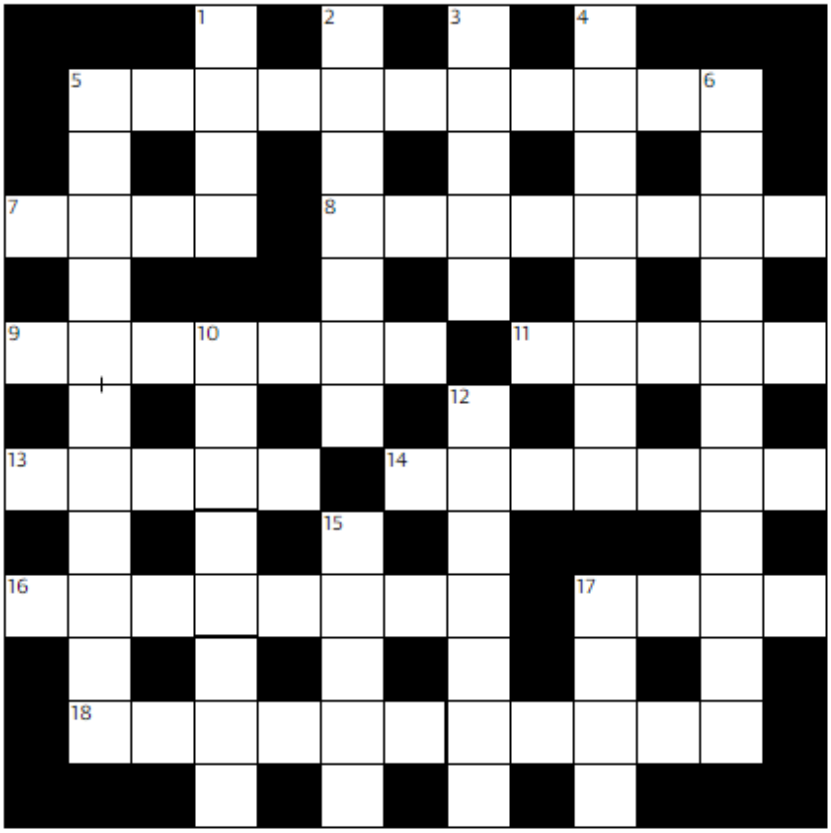

Across

5 Bribes (11)
7 Overstrung (4)
8 Seen briefly (8)
9 Nude man (anag) - not identified (7)
11 First letter of the Hebrew alphabet (5)
13 Cries of contempt (5)
14 Informal conversation (7)
16 With a natural fragrance (8)
17 Counterfeit (4)
18 Taken care of (6,5)

Down

1 Needing aspirin? (4)
2 Collected donations for charity by stopping people in public (7)
3 Second most populous country in the world (5)
4 German airship (8)
5 Author of Scouting for Boys (5-6)
6 Somnambulist (11)
10 Event beyond human control (3,2,3)
12 English cheese (7)
15 Hardy __ , English fashion designer, d.2003 (5)
17 Gala (4)

The Lions Club of Glamorgan Christmas Parade will be held on Saturday 19th December.

Now is the time to get those floats and yourself ready for the parade which will begin at 4.30 pm from Shaw Street.

Can all entries be at Shaw Street from 4.00 pm. It will go along Franklin Street to the Corner Store and then back to Jetty Road.

After the parade there will be the usual lions BBQ on the beach followed by the float and best dressed people awards.

There will also be some music from Ange Boxall

For those who like **Christmas lights,** now is the time to get them up and on display as the Lions will be judging the lights 17th Dec

5	9				1		8	
				7		6		5
1		6			4			
		2					3	7
6	3					5		
			3			2		8
7		8		2				
	5		6				7	9

1	2	8	9	7	5	4	3	6
3	6	7	8	1	4	9	5	2
4	9	5	3	6	2	7	1	8
5	8	9	1	4	7	2	6	3
6	3	4	5	2	8	1	7	9
7	1	2	6	3	9	8	4	5
2	4	6	7	9	3	5	8	1
9	5	3	4	8	1	6	2	7
8	7	1	2	5	6	3	9	4

1 H	A	2 E	3 M	4 O	5 P	6 H	I	7 L	8 I	9 A	10 C	
U		11 R	A	T	I	O		12 A	D	D	E	13 R
14 M	O	R	P	H	E	D		R		15 U	R	E
I		16 O	L	E		17 M	A	R	18 L	B	E	D
L		19 N	E	R	20 V	E		21 I	O	T	A	
22 I	23 R	E		24 W	I	N		25 K	N	E	L	26 T
27 A	N	O	M	I	E		28 P	I	E	R		O
T		U		29 S	W	30 O	O	N		31 A	32 H	U
33 E	34 N	S	35 U	E		B		S		36 T	A	R
	E		N		37 W	I	38 N		39 M	I	N	I
40 F	E	41 L	I	42 C	I	T	A	T	I	O	N	S
43 I	S	O	T	O	P	E	S		44 K	N	O	T
45 R	E	G	E	N	E	R	A	T	E	S		S

Swansea Golf Club News

Saturday 5th December Report

We played for the Monthly Medal on Saturday and 25 players were witness to history with Pat Hardcastle being the first woman to win the unisex (joint male and female) medal. The Burglar had a dirty day which was well received by his mates. Bob tried to raise the tide by putting a few on the beach off the ninth tee.

Results

Pat Hardcastle 77/57. Runner up was the consistent John Cotton 71/58. Then followed balls down the line winner Mal Sinclair 83/59; Martin Crawford 74/59; Rod Smith 89/60; John (captain) McKenna 89/61; Jim Miley 81/62; Karl Wadley 75/62 and Chris Weeding 87/62. Next best Mike Willett 87/63; Steven Dart 80/63; Ricky Wright 69/64; Fran Dowling 82/64; Peter Donaldson 87/64; Allison Smith 100/65; Di Sinclair 102/67; Max Hall 84/68; John Quinn 88/68; Murray Lethborg 82/69; Jim Morris 92/70; Ray Dart 98/71; Louise McKenna 103/73; Byron Anderson 95/74; John Critchley in his first comp and sporting a new set of wheels (shoes) 123/93. Bob courtesy of the ninth DNF. Nearest the pins 7/16 Byron Anderson, 4/13 Murray Lethborg

Coming Events

12th December 4BBB Stableford sponsored by the Qui Gong Ladies

19th December Ambrose sponsored by Swansea Pharmacy

Reminder after the Christmas Parade nibbles & drinks @ happy hour prices at the club all welcolme

Swansea Bowls Club News

Pennant Results. Swansea took the points on the road against Scamander, winning 114 to 71.

D Gray 18 Lost to V Hodgetts 24 D Pyke 27 dft M Hill 15 S Pollington 41 dft A Halton 14

B Hill dft D Harrison 18

Swansea played two juniors J Breadmore and S Pyke who contributed to the team's win

Coming Events

8th December Freycinet Shield 2nd January $600 Open Triples 3rd February Bauden Shield

9th February Friendship Shield

The Christmas party will be held on Thursday 17th December from 5 pm after Thursday Triples. Ham and Turkey will be on offer and maybe a visit from santa. Could all members bring along a plate of finger food to share. Members and visitors welcome.

Club Bar open Friday Nights from 4 pm to 8 pm. Members' draw cash jackpots. Light Snacks. Visitors welcome

Thursday Chicken Run 1.30 pm for 2 pm start.

Barefoot Bowls is held every Tuesday night. Come along for an evening of fun, and try out barefoot bowls 6 pm for 6.30 pm start. $5 Teams of three or join in a team.

Swansea Cricket Club News

Swansea 3/138 25.4 overs J Amos 36no, C Whelan 36no defeated Buckland 6/134 50 overs S Cowen 2/19 9 overs, A Cusick 1/17 10 overs and T Gray 1/29 410 overs

Next Week Swansea vs Triabunna at Swansea 11.30 am